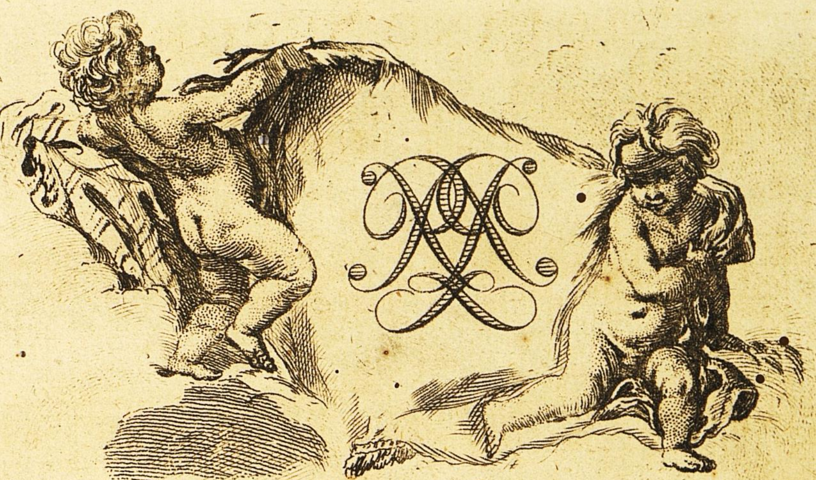

DEUX QUATUORS

Pour

Deux Violons, Alto & Violoncelle

Composés & Dediés

A SON ALTESSE MONSEIGNEUR

LE PRINCE REGNANT DE

LOBKOWITZ &c. &c.

Par

JOSEPH HAYDN.

OEUVRE LI.

Chés J. J. HUMMEL, à Berlin avec Privilége du ROI,
à Amsterdam, au Grand Magazin de Musique
et aux Adresses ordinaires.

N.º 1073. Prix f 3.-

VIOLINO SECONDO

I QUARTETTO

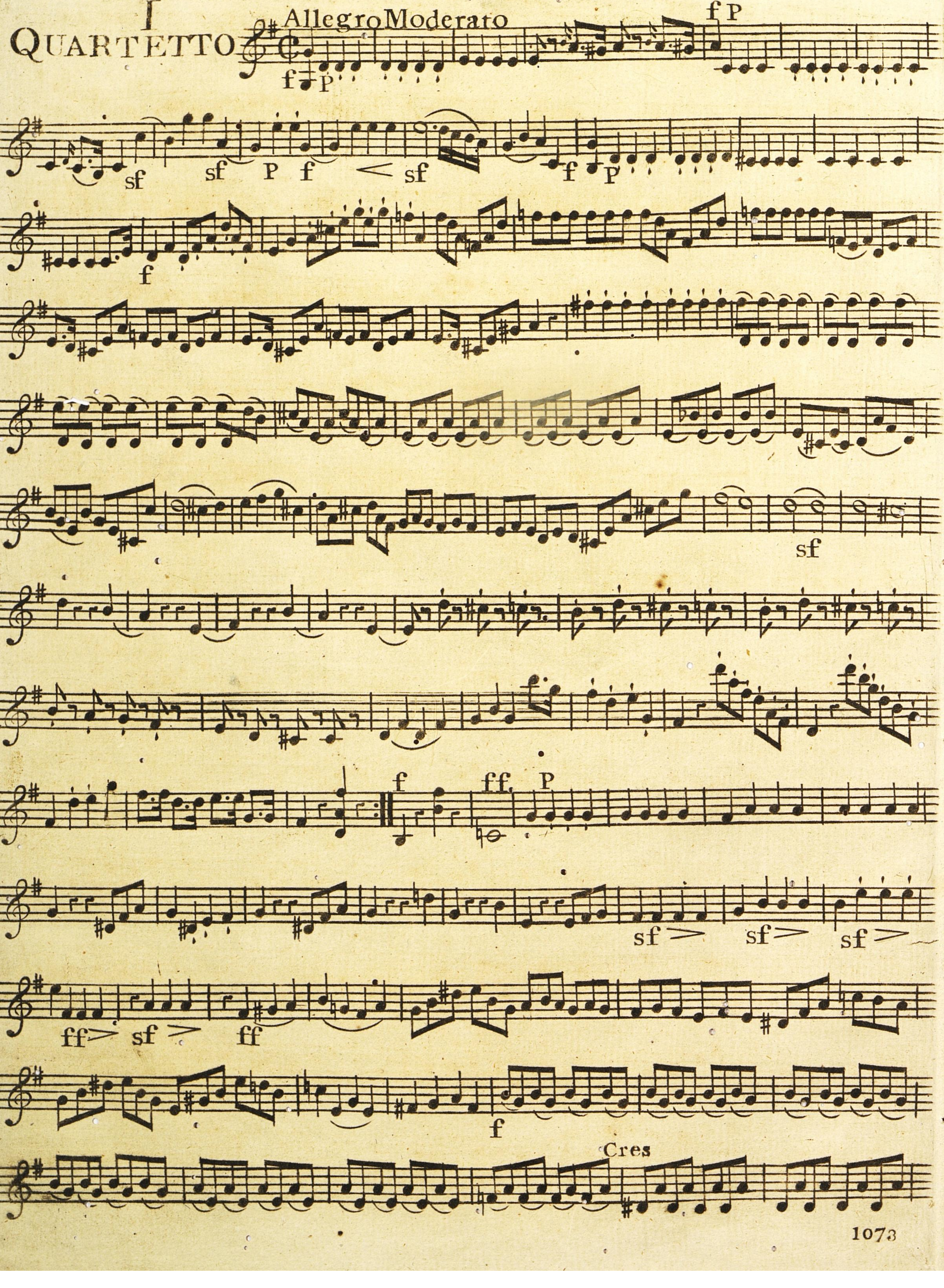

VIOLINO SECONDO

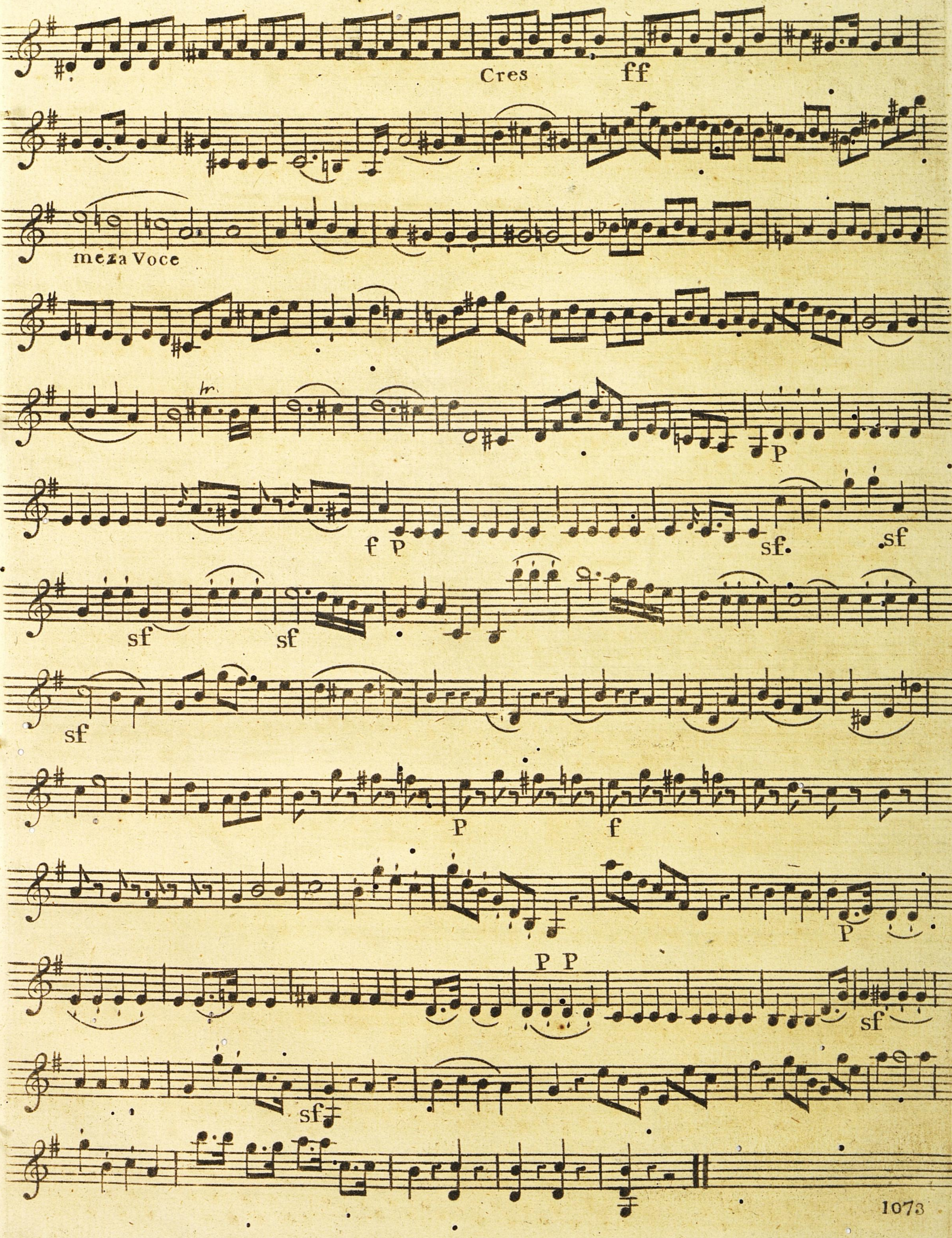

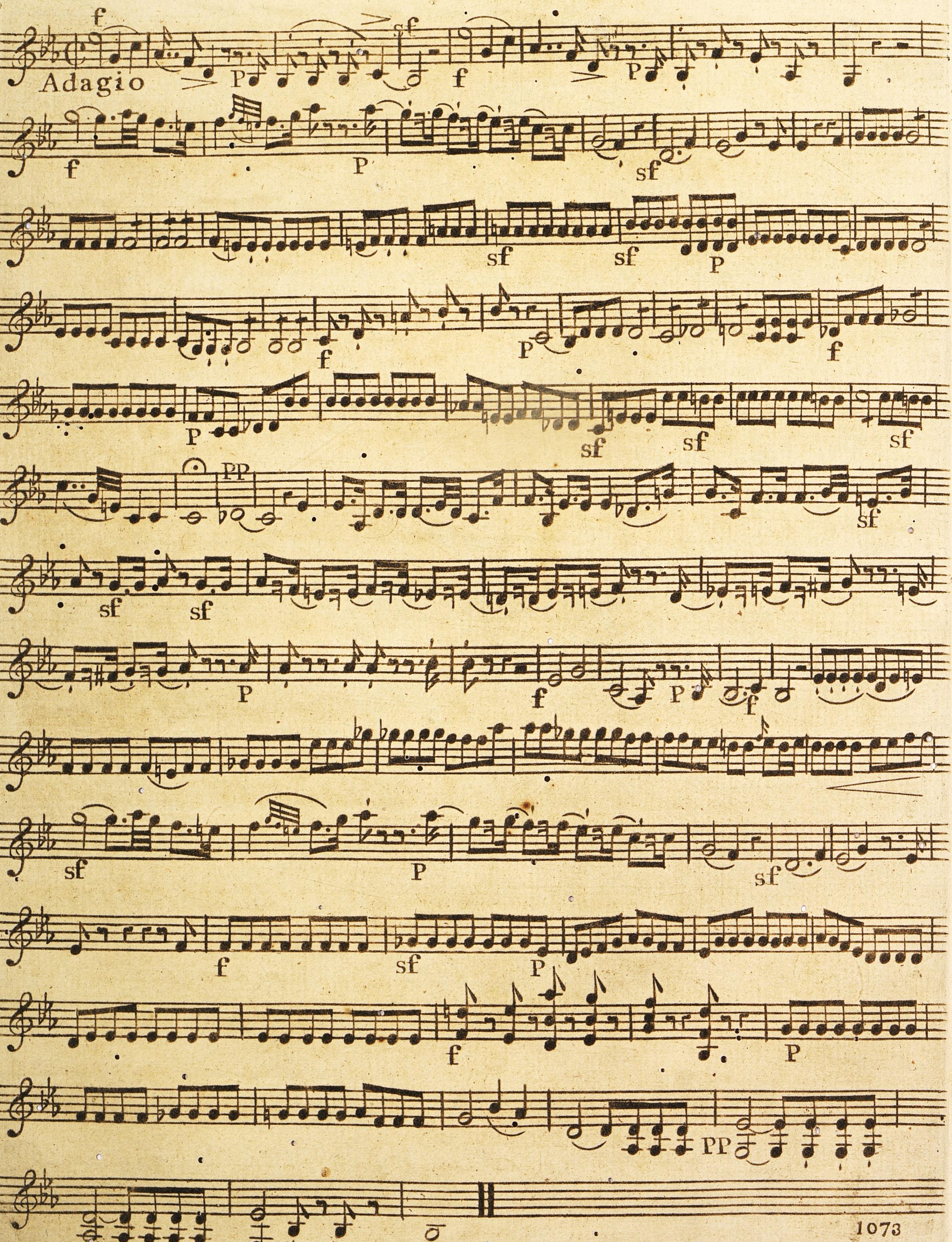
Adagio
f
P
sf
PP

VIOLINO SECONDO

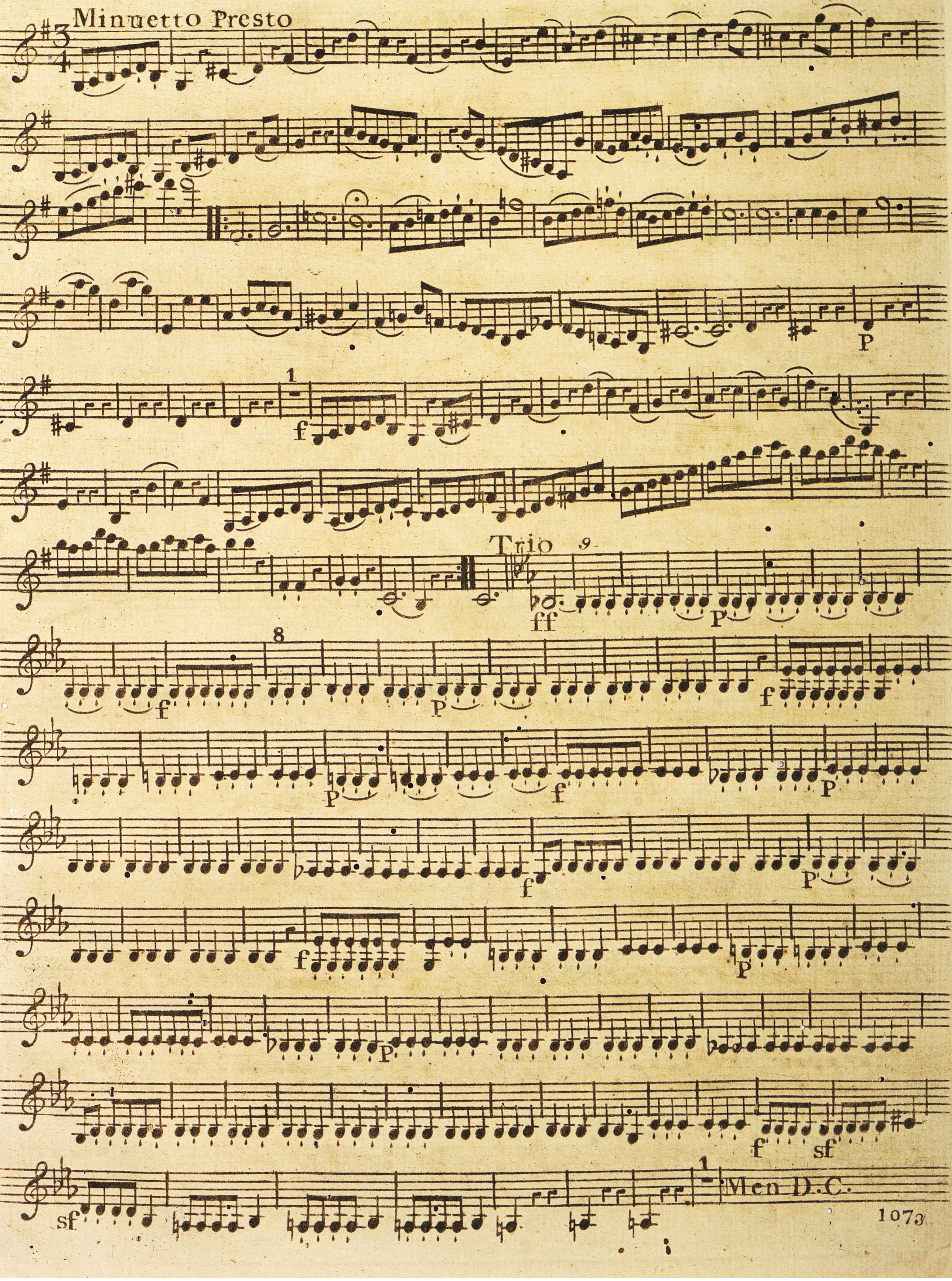

VIOLINO SECONDO

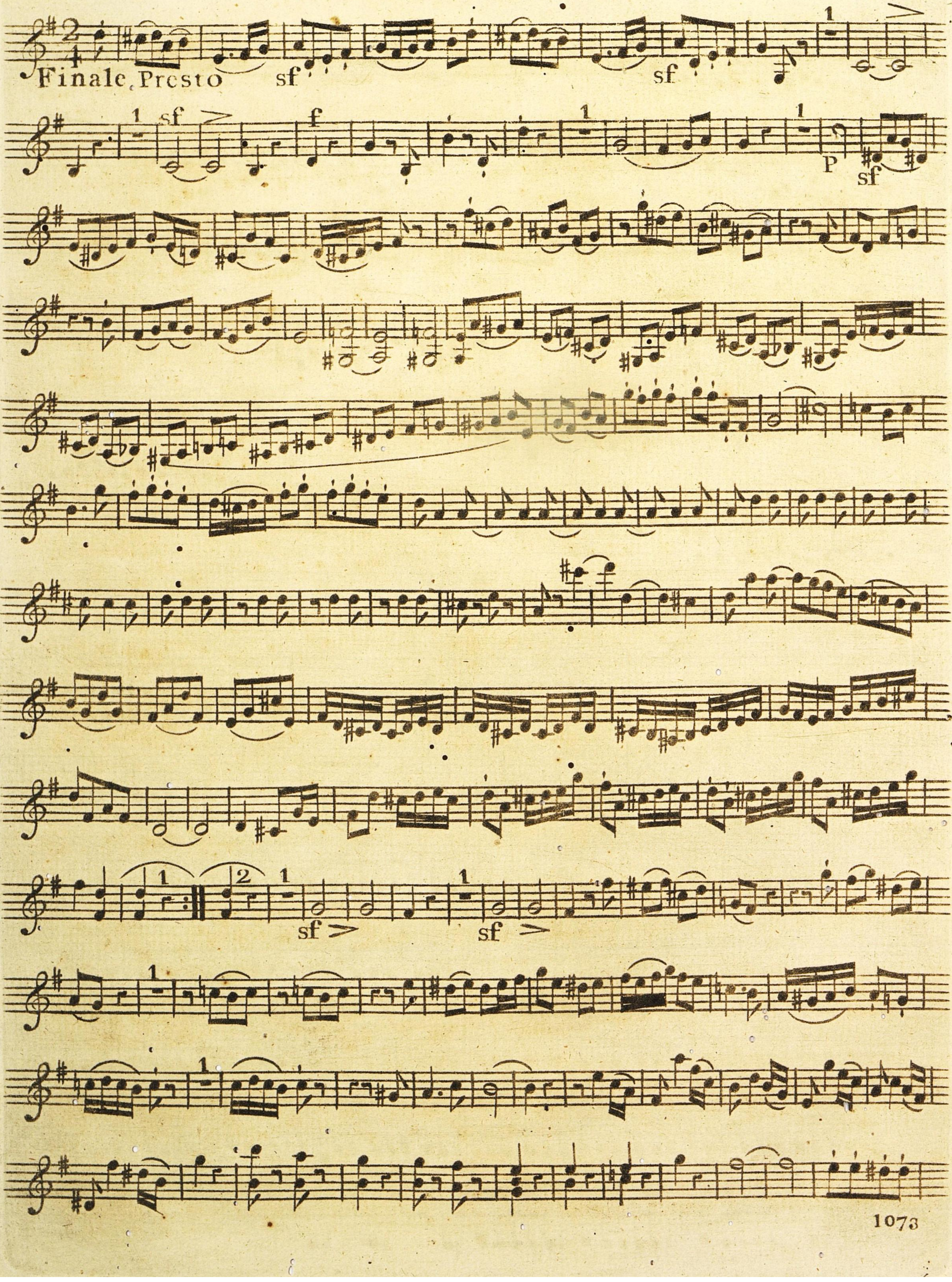

VIOLINO SECONDO

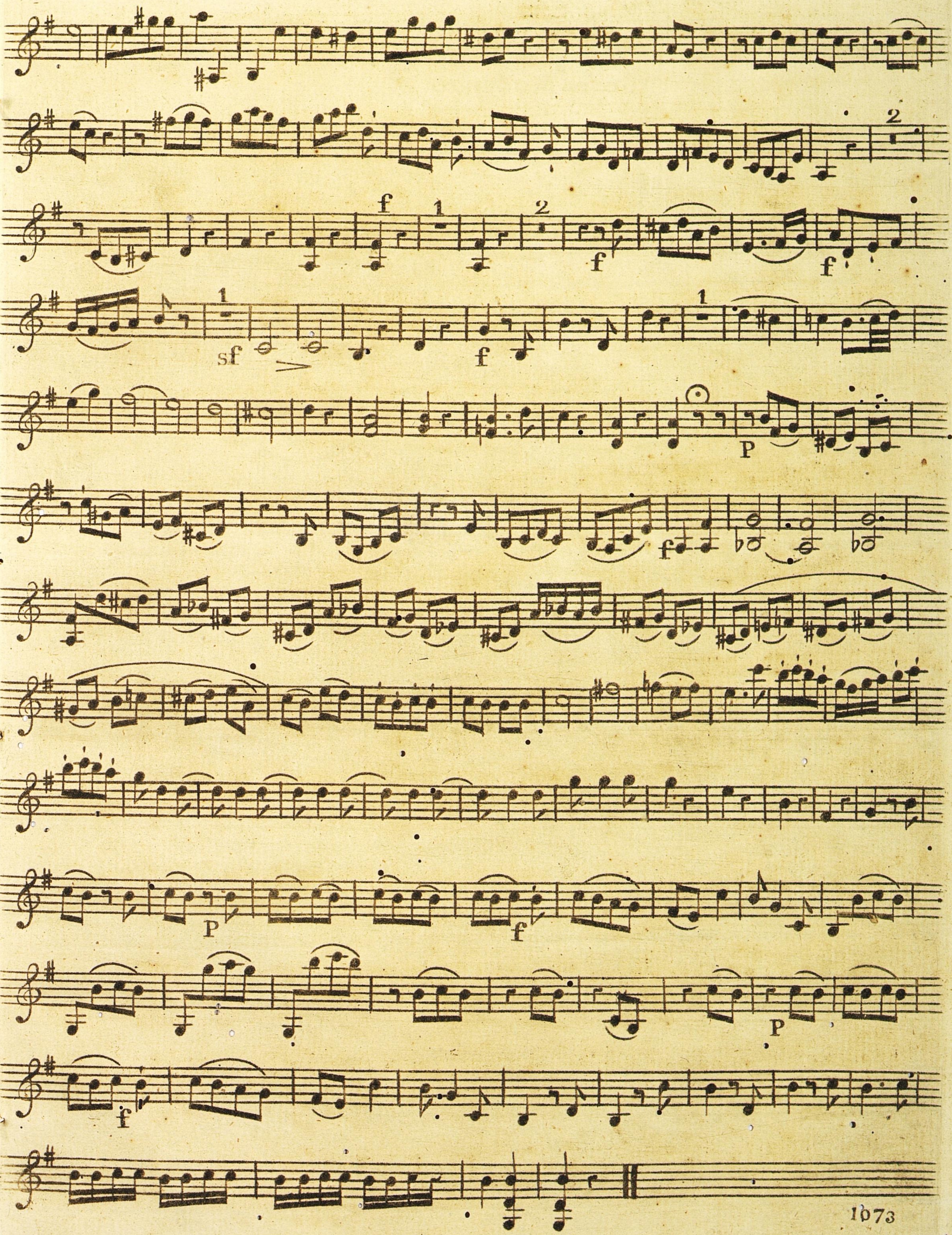

VIOLINO SECONDO

QUARTETTO II

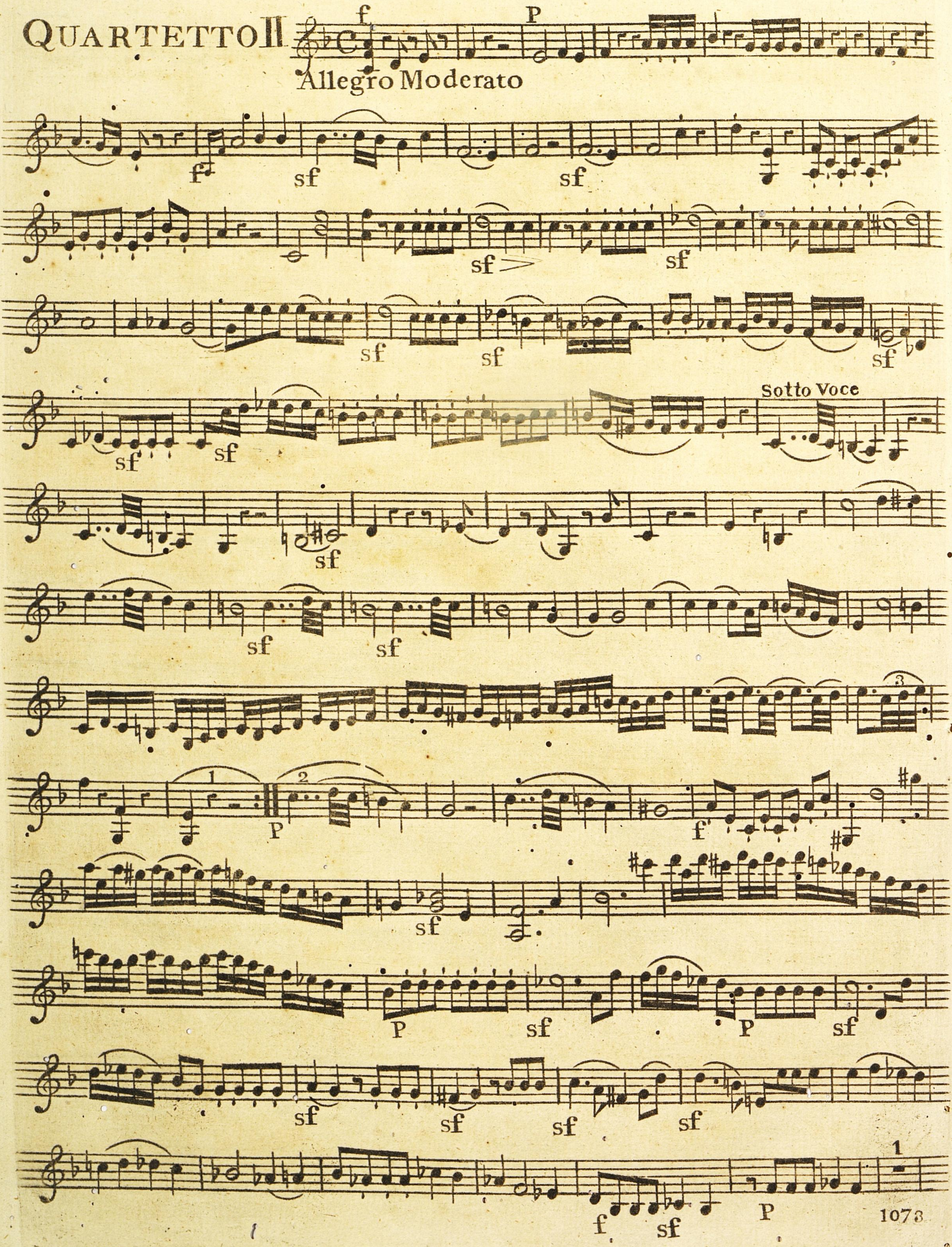

VIOLINO SECONDO

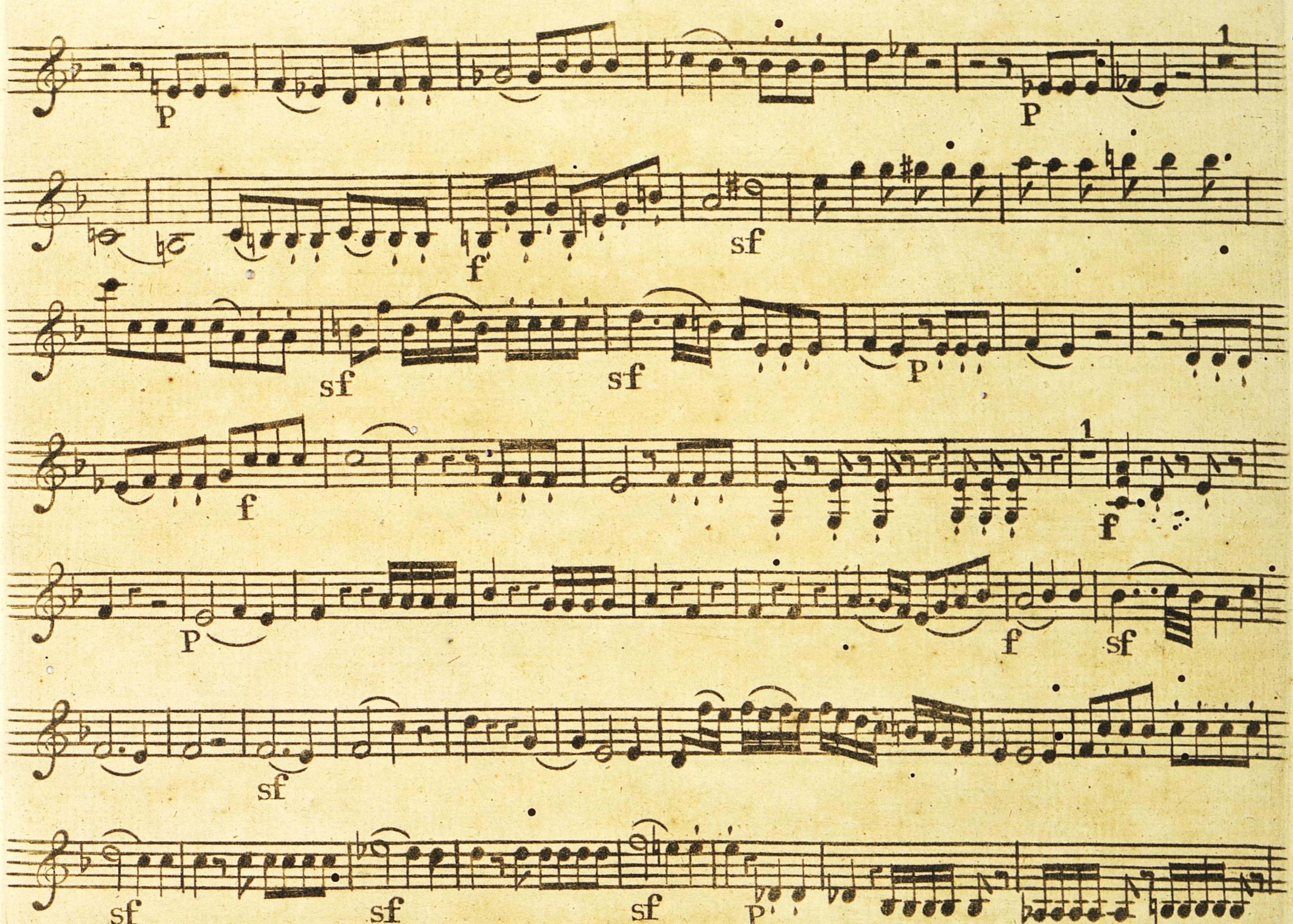

VIOLINO SECONDO

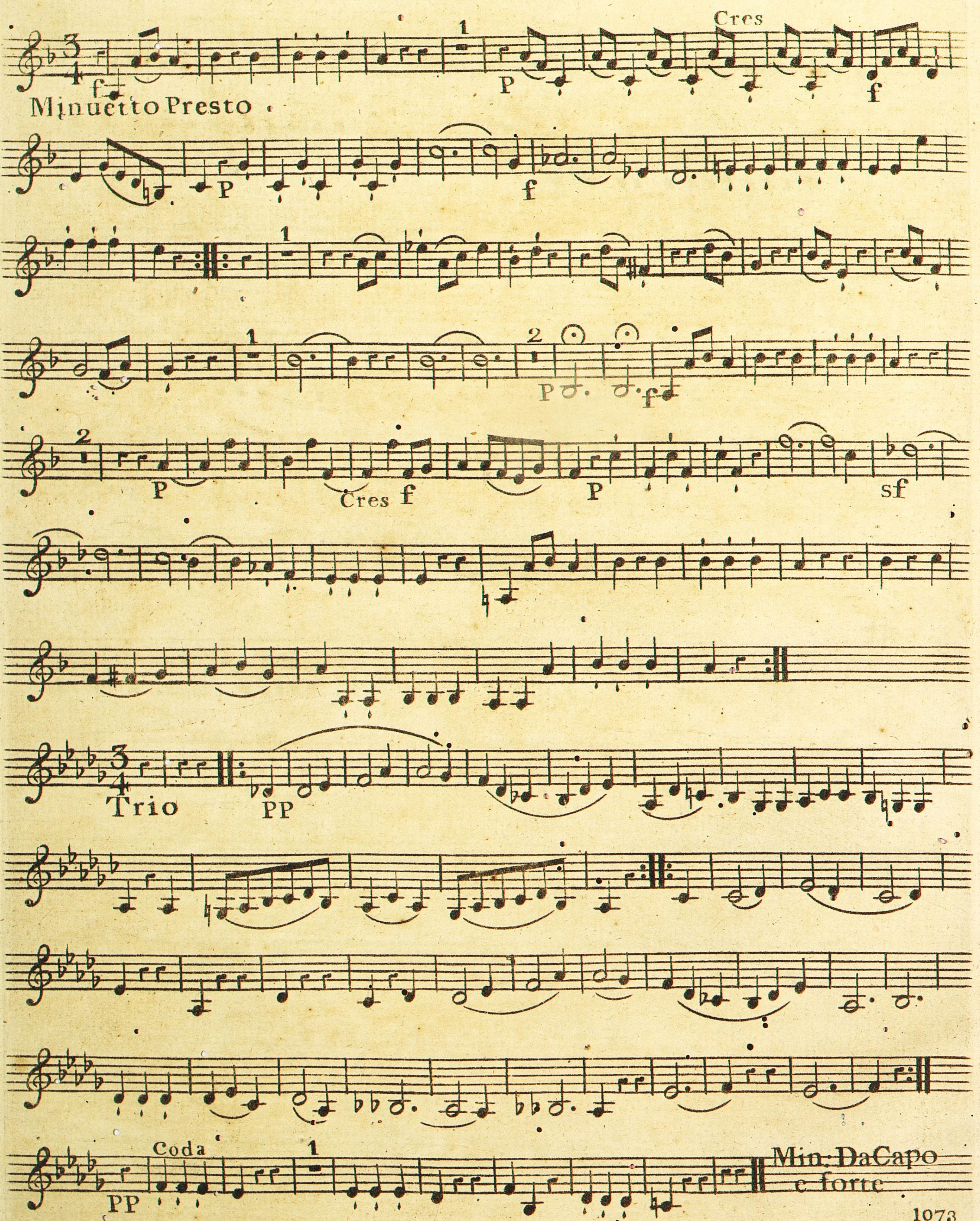

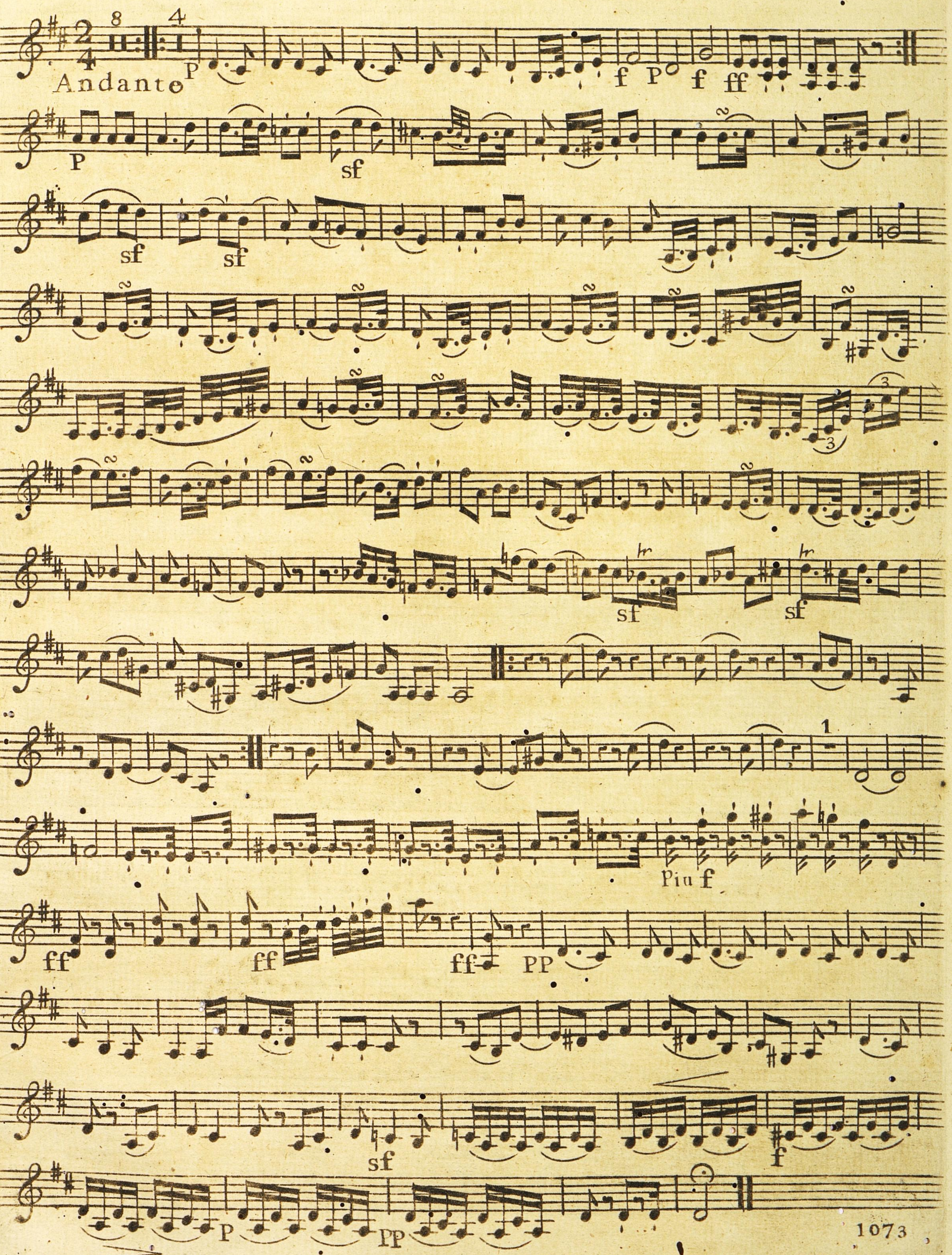
Andante
Piu f

VIOLINO SECONDO

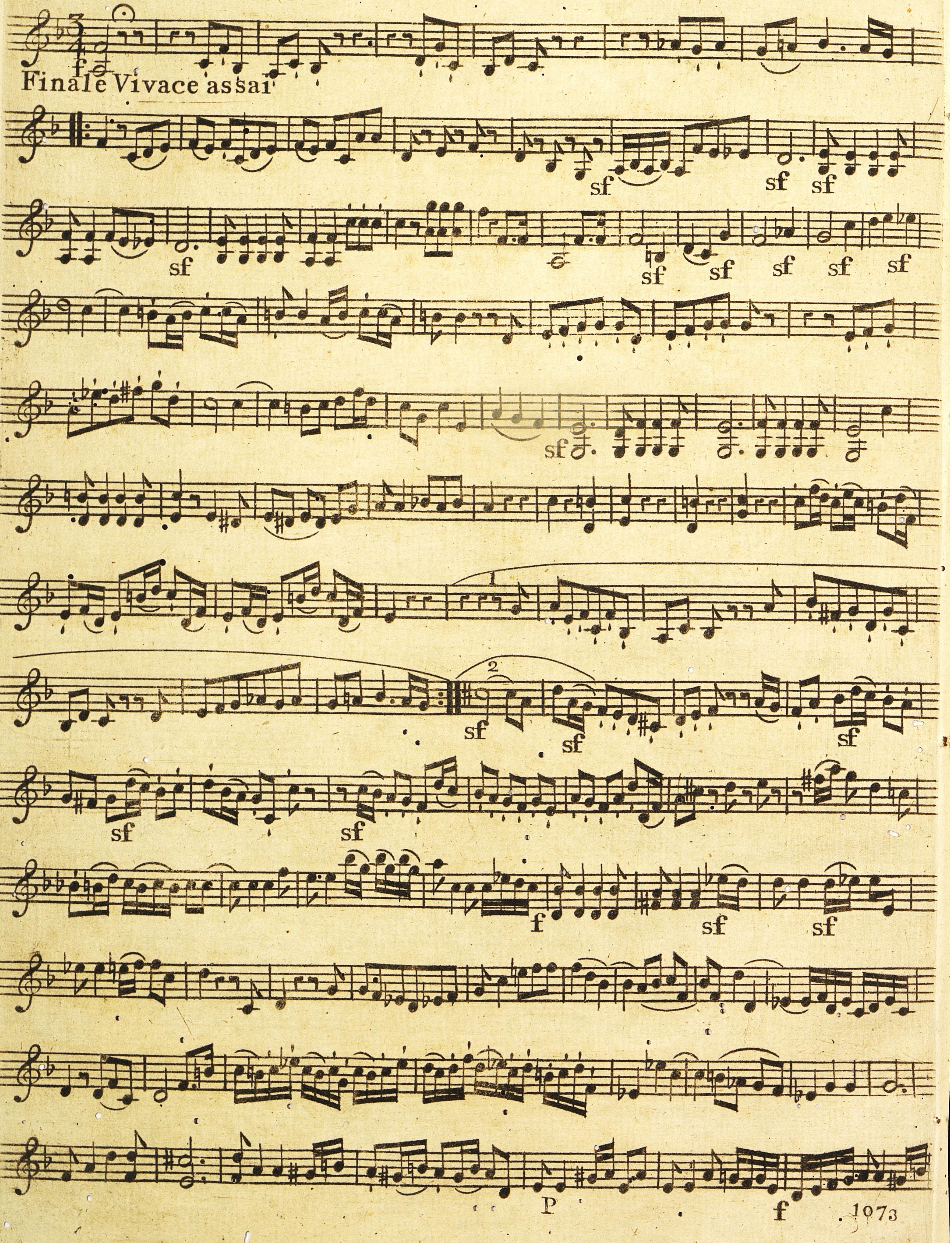
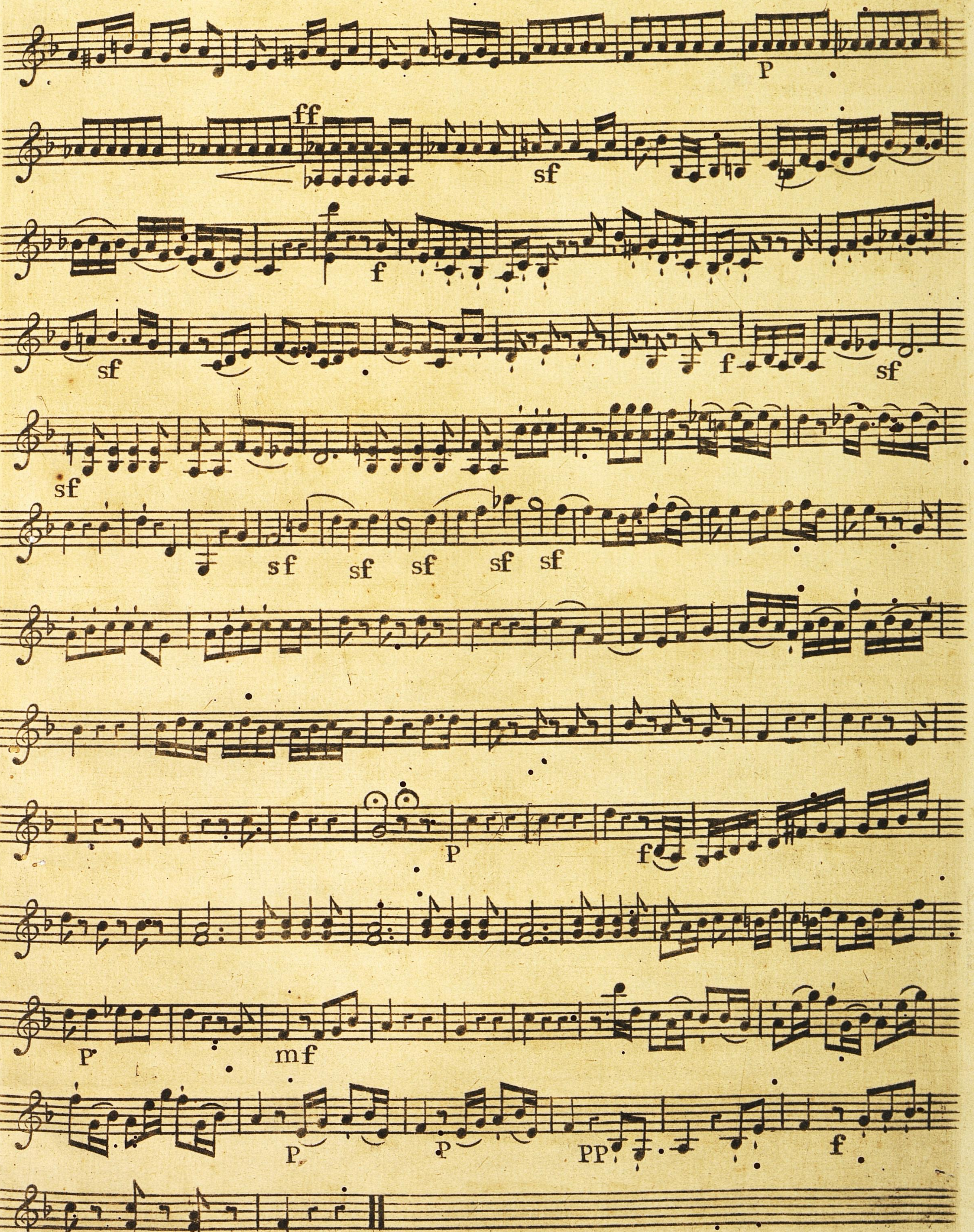
VIOLINO SECONDO